28' WIDE FLOOR PLANS

MODEL 19-790

3 BEDROOM, 2 BATH
NOMINAL SIZE: 28' x 64'
ACTUAL SIZE: 26'-8" x 60'-0"
TOTAL AREA: 1600 SQ. FT.

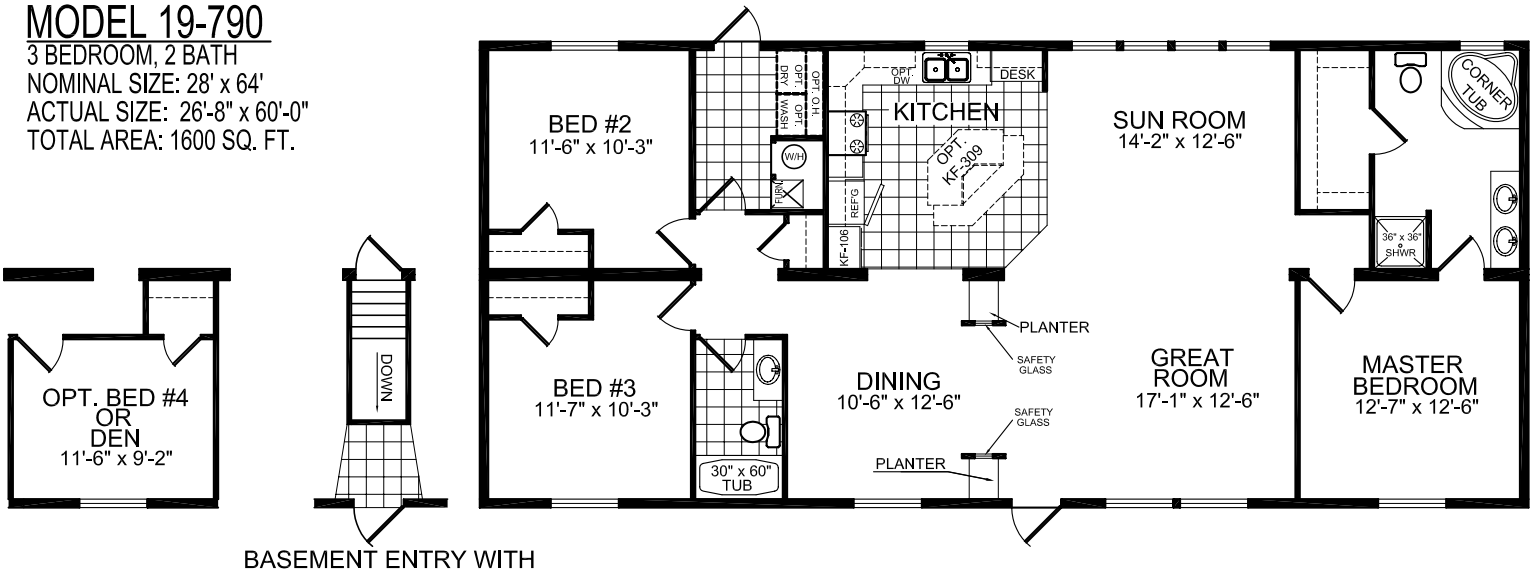

BASEMENT ENTRY WITH
PERIMETER FRAME ONLY

MODEL 19-800

3 BEDROOM, 2 BATH
NOMINAL SIZE: 28' x 64'
ACTUAL SIZE: 26'-8" x 60'-0"
TOTAL AREA: 1600 SQ. FT.

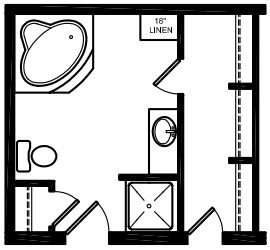

OPTIONAL MSTR. BATH #1

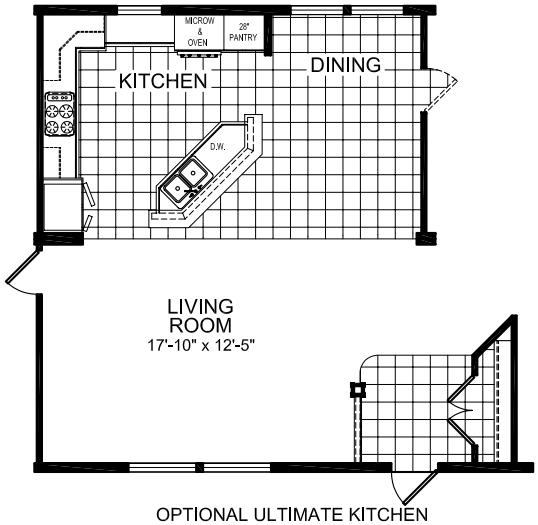
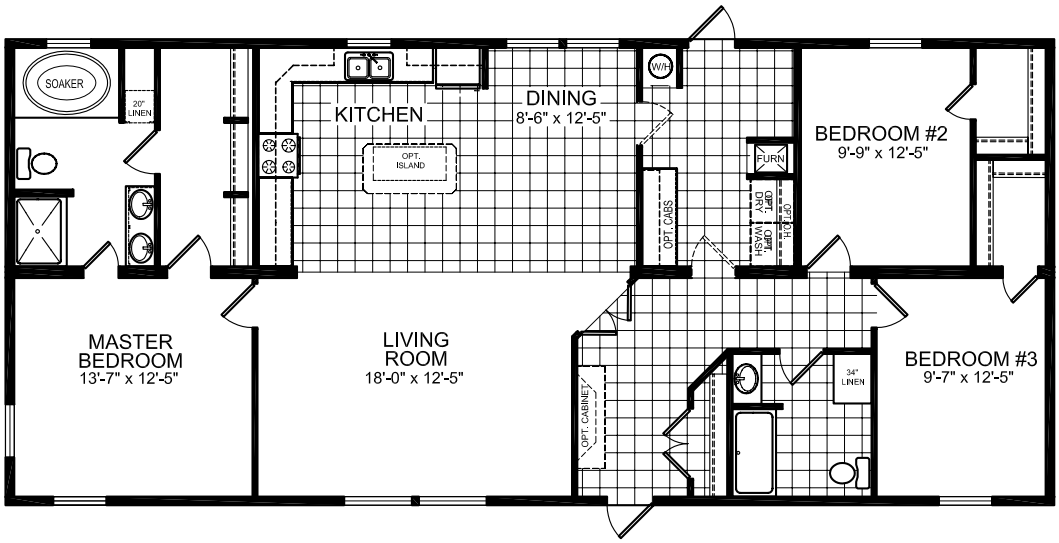
OPTIONAL ULTIMATE KITCHEN